GREEN RIVER BASIN

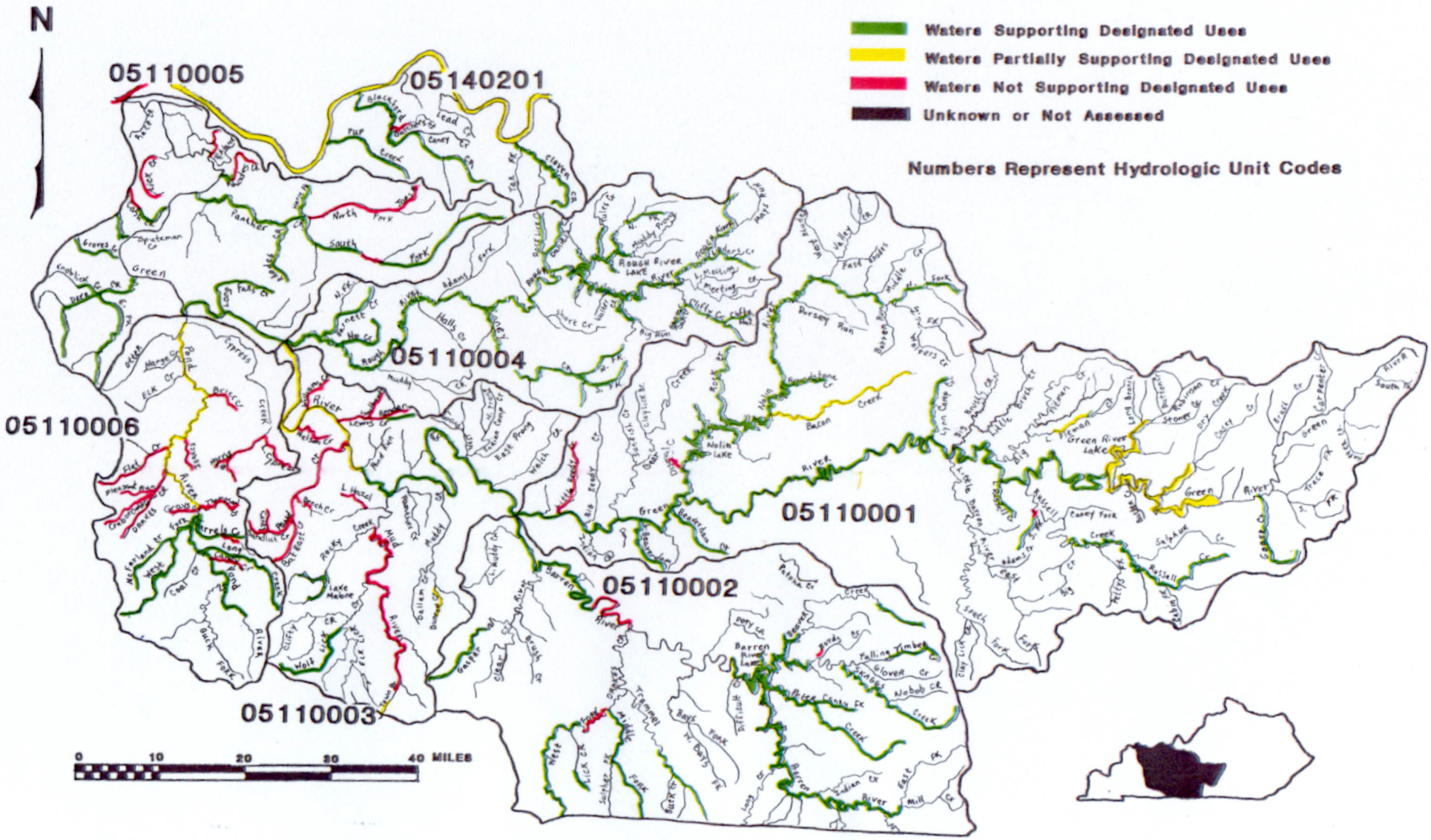

10/96