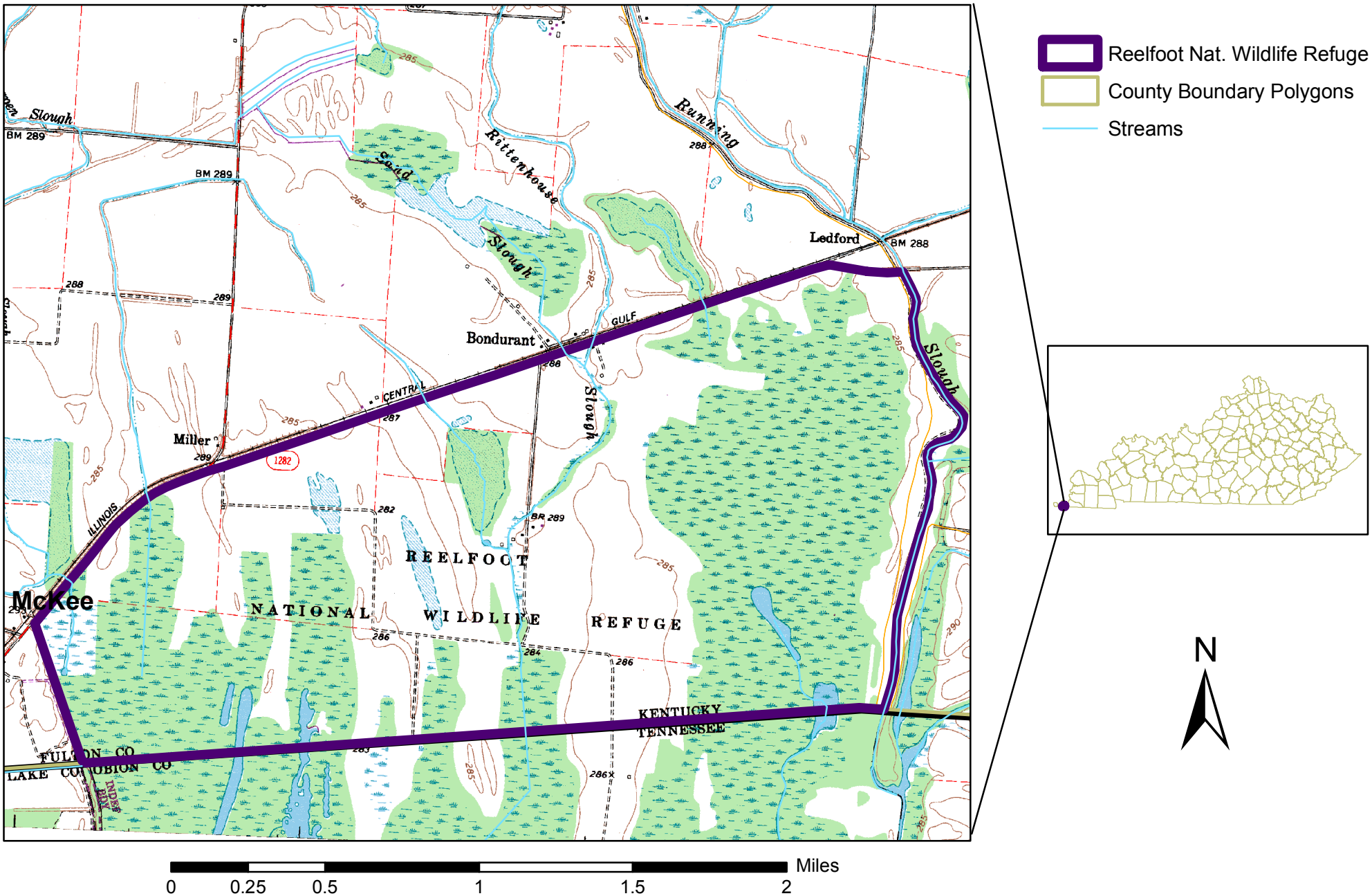Proposed outstanding national resource water,
Reelfoot Lake National Wildlife Refuge proclamation boundary,
2080 acres (Kentucky portion).