Discovery Map: *Salt River Watershed*

County	# of Declarations	# Events	# Deaths	Total Property Damage	Total Crop Damage	Total Damage	Average per Event
Anderson	3	18	1	$10.5 million	$1 million	11.5 million	$638,889
Boyle	2	10	0	$1.5 million	$400 thousand	1.9 million	$190,000
Bullitt	2	23	0	$31 million	0	31 million	$1,347,826
Hardin	4	34	1	$156.8 million	$5 million	161.8 million	$4,758,824
Henry	1	15	1	$12.2 million	0	12.2 million	$813,333
Jefferson	3	66	2	$255.7 million	0	255.7 million	$3,874,242
Mercer	2	11	1	$9.9 million	0	9.9 million	$900,000
Nelson	3	48	0	$9.4 million	0	29.4 million	$612,500
Oldham	2	38	1	$127.5 million	0	127.5 million	$3,355,263
Shelby	2	24	1	$3.7 million	0	3.7 million	$154,167
Spencer	3	16	0	$5.3 million	0	5.3 million	$331,250
Total	27	303	8	$623.5 million	$6.4 million	$629.9 million	$2,078,878

Source: # of Declarations: http://www.fema.gov/news/disaster_totals_annual.fema

Source: # Disasters, # Deaths, Property Damage, Crop Damage:
http://www4.ncdc.noaa.gov/cgi-win/wwcgi.dll?wwEvent%7EStorms (events between 01/01/1950 and 7/31/2010)

County	Status	Effective Date
Anderson	Effective	12/3/2009
Boyle		
Bullitt	Effective	12/16/2004
Hardin	Effective	8/16/2007
Henry		
Jefferson	Effective	12/5/2006
Mercer	Effective	9/17/2008
Nelson		
Oldham	Effective	9/20/2006
Shelby	Effective	9/2/2009
Spencer	Effective	8/3/2009

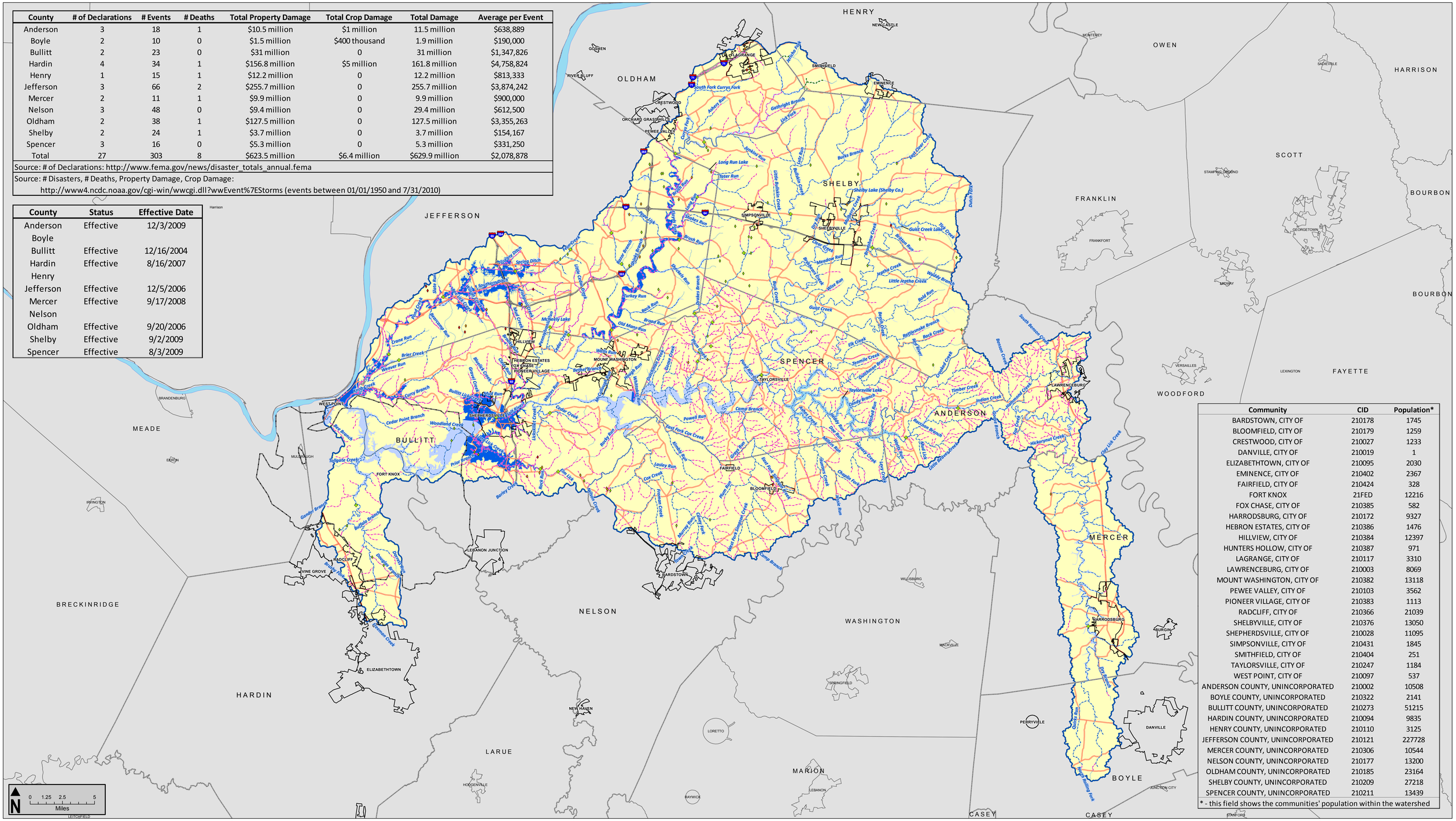

Community	CID	Population*
BARDSTOWN, CITY OF	210178	1745
BLOOMFIELD, CITY OF	210179	1259
CRESTWOOD, CITY OF	210027	1233
DANVILLE, CITY OF	210019	1
ELIZABETHTOWN, CITY OF	210095	2030
EMINENCE, CITY OF	210402	2367
FAIRFIELD, CITY OF	210424	328
FORT KNOX	21FED	12216
FOX CHASE, CITY OF	210385	582
HARRODSBURG, CITY OF	210172	9327
HEBRON ESTATES, CITY OF	210386	1476
HILLVIEW, CITY OF	210384	12397
HUNTERS HOLLOW, CITY OF	210387	971
LAGRANGE, CITY OF	210117	3310
LAWRENCEBURG, CITY OF	210003	8069
MOUNT WASHINGTON, CITY OF	210382	13118
PEWEE VALLEY, CITY OF	210103	3562
PIONEER VILLAGE, CITY OF	210383	1113
RADCLIFF, CITY OF	210366	21039
SHELBYVILLE, CITY OF	210376	13050
SHEPHERDSVILLE, CITY OF	210028	11095
SIMPSONVILLE, CITY OF	210431	1845
SMITHFIELD, CITY OF	210404	251
TAYLORSVILLE, CITY OF	210247	1184
WEST POINT, CITY OF	210097	537
ANDERSON COUNTY, UNINCORPORATED	210002	10508
BOYLE COUNTY, UNINCORPORATED	210322	2141
BULLITT COUNTY, UNINCORPORATED	210273	51215
HARDIN COUNTY, UNINCORPORATED	210094	9835
HENRY COUNTY, UNINCORPORATED	210110	3125
JEFFERSON COUNTY, UNINCORPORATED	210121	227728
MERCER COUNTY, UNINCORPORATED	210306	10544
NELSON COUNTY, UNINCORPORATED	210177	13200
OLDHAM COUNTY, UNINCORPORATED	210185	23164
SHELBY COUNTY, UNINCORPORATED	210209	27218
SPENCER COUNTY, UNINCORPORATED	210211	13439

* - this field shows the communities' population within the watershed

MAP SYMBOLOGY

SFHA Data
Source: FEMA
- Zone A
- Zone AE

CNMS Data
Source: FEMA Region IV
- Requires Assessment
- Not Valid
- Validated

Dams
Source: KYGeoNet

Classification KDOW
- **Class A Dam** - No loss of human life is expected and damage will only occur to the dam owner's property.
- **Class B Dam** - Loss of human life is not probable, but economic loss, environmental damage, and/or disruption of lifeline facilities can be expected.
- **Class C Dam** - Loss of one or more human lives is expected.

- USGS Gages
- HUC8 Watershed Boundary
- HUC10 Watershed Boundary
- Lakes
- Municipal Boundaries
- Counties
- Interstates
- Major Roads
- Streams / Rivers

WATERSHED LOCATOR

NATIONAL FLOOD INSURANCE PROGRAM
Discovery Map: Flood Risk

SALT RIVER WATERSHED, KENTUCKY

Stream Miles	4,127
Studied Stream Miles	2,664
Detailed Stream Miles	567
Approximate Stream Miles	2,097
Population	1,073,135

FEMA

HUC-8 Code
05140102

RELEASE DATE
12/20/2010