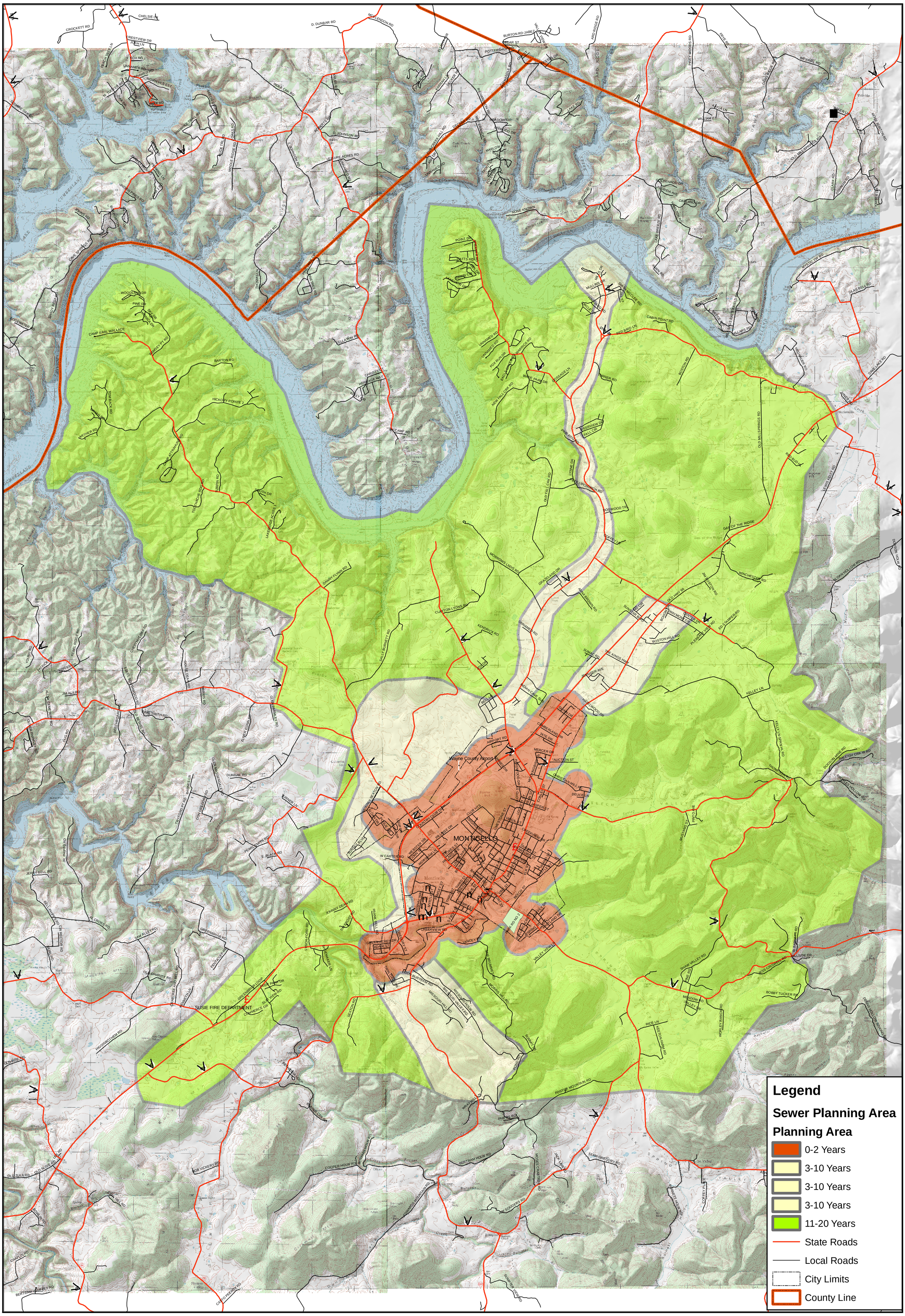

3,000 1,500 0 3,000 Feet

Planning Area
City of Monticello
Wayne County, Kentucky

bell engineering