SALT RIVER BASIN

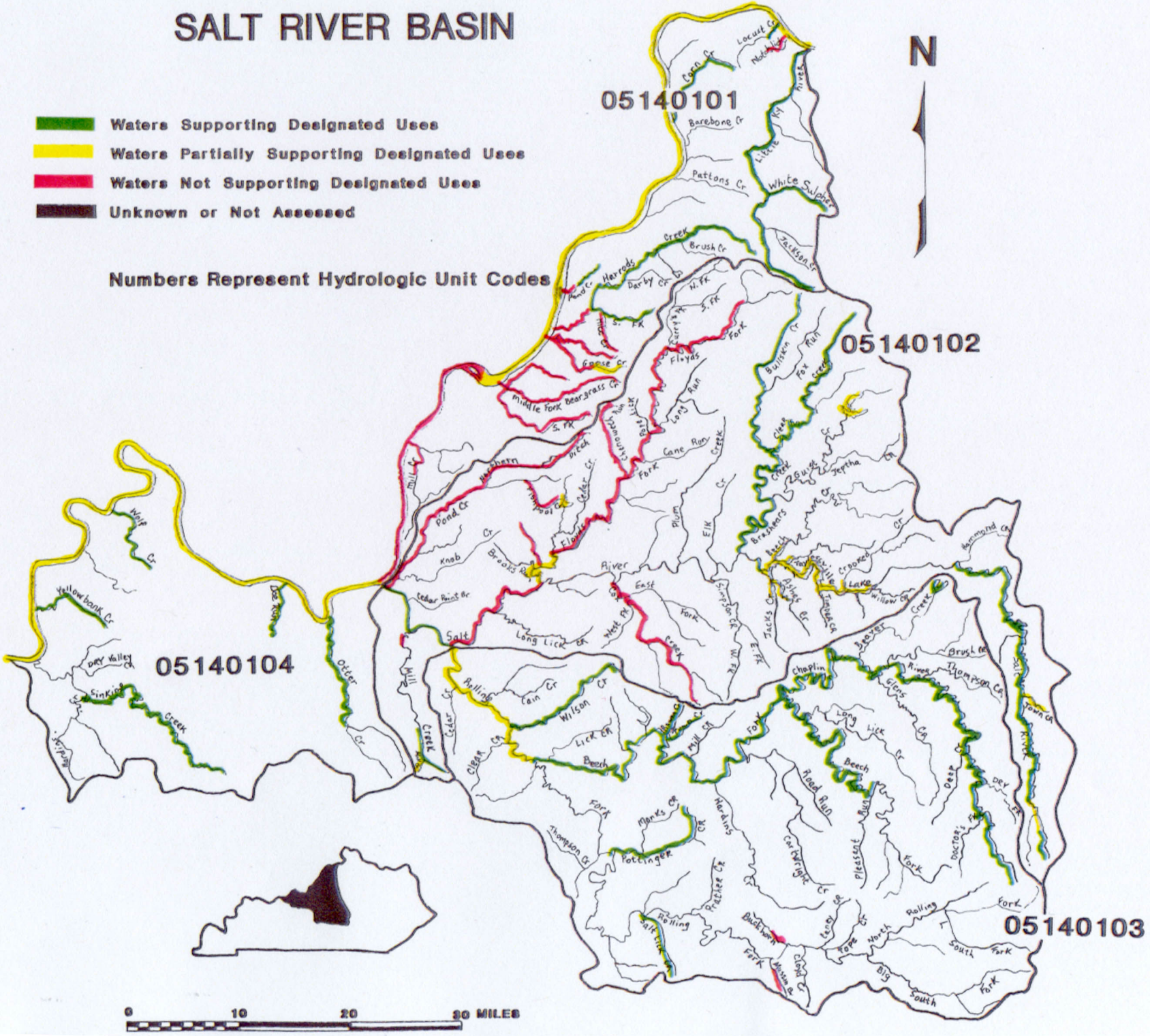

10/96